



Super Spec EEG

ELECTROENCEPHALOGRAPH



32 CHANNEL EEG

- Upto 32 channels data Acquisition (24 EEG channels, 5 Bipolar & 3 Polygraphic)
- Simultaneous acquisition and analysis
- Event marking with review and printing options
- Automatic paging facility for quick review and analysis
- Montage pictorial can be displayed as well as printed
- User programmable acquisition and photic sequences protocols
- Online true AC Impedance check which displays numeric values of all electrodes
- LED based photic stimulator reduces acoustic electrical interference
- Unlimited online / offline montage and filter reformatting
- Advanced features in Brain mapping with multiple references
- Brain mapping color coding as per international standards
- Compressed Spectral Array (CSA) and Density Spectral Array (DSA)
- EEG Synchronous digital video (optional)



Super Spec EEG Traveller

Additional Features

- Battery and Mains powered portable EEG
- Data transmission through high speed USB 2.0
- Artifact free recording in any environment
- Suitable for use in ICU, OT, Bedside recording or at Patient's Residence

Portability Solution

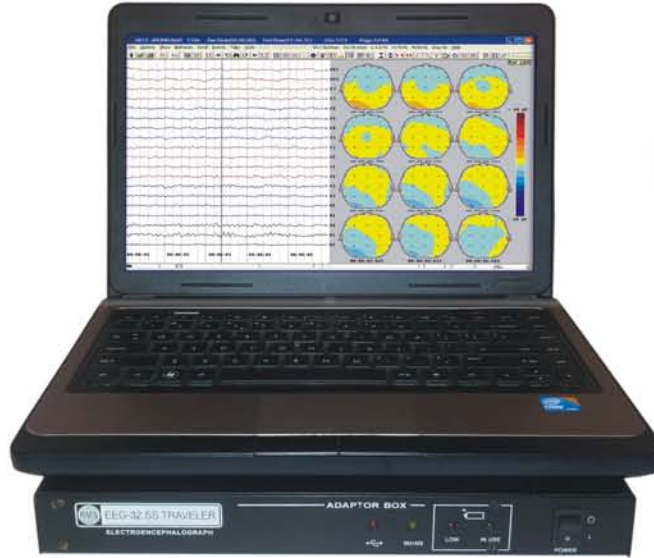

Head Box

Upgradable to Video EEG

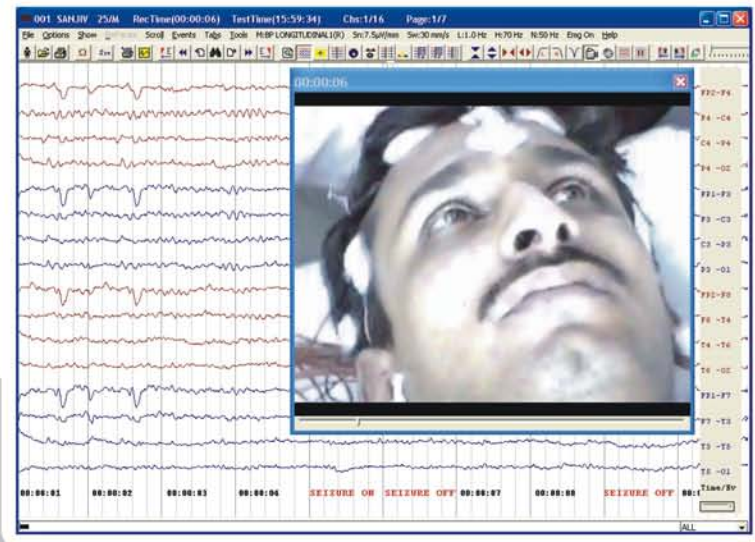

MPEG-4 video provides crystal clear video recording precisely synchronised with patient data

RMS Super Spec EEG series

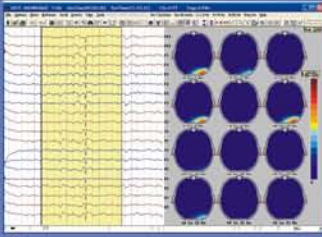

FREQUENCY MAP

Frequency progressive mapping of all the channels. Standard time series of 12 maps. Display frequency map of any time point by moving the cursor

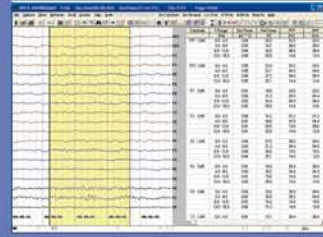

FREQUENCY TABULAR ANALYSIS

Tabular analysis of different frequencies for all the channels

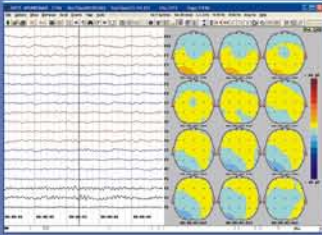

AMPLITUDE MAP

Amplitude progressive mapping of all the channels. Standard time series of 12 maps. Display voltage map of any time point by moving the cursor

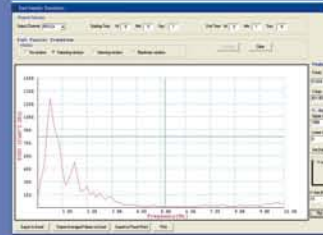

FFT

Fast Fourier Transform gives information about the area of activity and over activity of the EEG

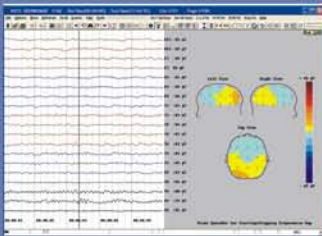

TRI MAP

Three standard view of voltage mapping from different perspective (left view, right view & top view)

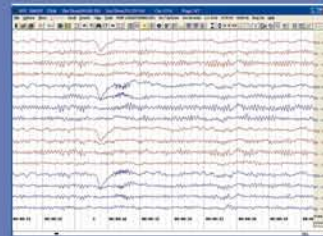

FREEZE

Screen Freeze facility to study any event carefully during acquisition. Data keeps on going to hard disk

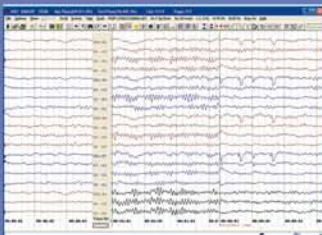

SPLIT SCREEN

In analysis mode you can compare the data of same time or different times with individual selection of filters, sensitivity and montage etc.

REPORT GENERATION / EXPORT DATA OPTIONS



EDF



PDF

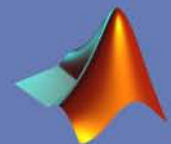

MATLAB

WORK FLOW SOLUTIONS



E-MAIL



AUTO-RUN CD / DVD



NETWORK STORAGE

Online or Offline data transfer through Internet / Intranet

TECHNICAL SPECIFICATIONS

EEG

EEG input channels	24
EKG input channel	1 (bipolar)
Configurable input channels	4 (bipolar)
DC/External transducer inputs	3
Total Inputs	32
Low Filters	0.1, 0.3, 0.5, 1, 3, 5 Hz and user selectable (0-7 Hz), single Pole
High Filters	15, 35, 70 and user selectable (10-99), single Pole
Notch	Off, 50/60 Hz

Muscle rejection	On / Off, 30 Hz double Pole
Sensitivity	1-1000 μ V / mm and one user selectable value
A/D Conversion	14 bit in hardware
Sampling Rate	1024 Hz
Storage Rate	256 Hz
Resolution	0.153 μ V
Dynamic Range	10mV P-P
CMRR	> 100 dB (0.1-100 Hz)
Noise Level	< 0.3 μ V RMS
Input impedance	> 10 Mohm (0.1-100Hz)

Sensitivity/ LF/ HF/ Notch/ Muscle Rejection/ Montage implemented in software only for display/ printouts.

Super Spec EEG 32

GENERAL

Connectivity to host PC	RS-232 / High Speed USB*
Export formats	PDF, MS Word, MS Excel & EDF
Safety	1.5 KV isolation

POWER SUPPLY

Line Power supply	~ 220 - 240V, 50Hz \pm 10%
-------------------	------------------------------

EEG CART

Dimension	745 (H) x 765 (W) x 465 (D) in mm
Two tier, heavy duty cart made of pre-laminated 18 mm thick board with-	
- Castors having locking arrangement	
- One pull out shelf for computer keyboard	
- Shelves for printer, PC tower and accessories	

*optional

Super Spec EEG 32 Traveller

GENERAL

Connectivity to host PC	High speed USB / RS-232
Export formats	PDF, MS Word, MS Excel & EDF
Safety	1.5 KV isolation
Dimension	38(H) x 310(W) x 252(D) in mm
Weight	2.5 kg approx.

POWER SUPPLY

Line Power supply	~ 220 - 240V, 50Hz \pm 10%
Power Supply Operation	AC/DC with on / Off line Battery charging
Battery	== 12V / 2.3AH (Lead Acid)
Battery backup	5 hrs.
Charging Time	2.5 hrs.

MINIMUM PC/LAPTOP CONFIGURATION

OS: Windows XP Pro/Windows7 Professional 32bit, Processor: Core2Duo or higher, RAM: 2GB or higher, 40 GB harddisk or higher, CD/DVD Optical Drive, Screen Resolution 1024x768 or higher

Standard Accessories

Disc Electrodes , EEG Paste, EEG Stand, Photoc Flash

Options

Electrode Cap, CCD Camera (IR), Pan-Tilt & Zoom Camera, Laptop / Desktop

Remote Service Program

Online technical support is available from RMS Head office. Customer has to provide internet connection.

Since R&D is a continuous process, features & specifications are subject to change without notice.

RECORDERS & MEDICARE SYSTEMS (P) LTD.

H.O. & Works: 196, Industrial Area, Phase 1, Panchkula-134113 (Haryana), INDIA.

Ph.: +91-172-2564196, 2565196, Fax: +91-172-2566196

website: www.rmsindia.com, e-mail: sales@rmsindia.com

Regd. Office: 181/5, Industrial Area, Phase 1, Chandigarh-160002, INDIA

Certifications: ISO 9001:2008, EN ISO 13485:2003, 

Represented by: